

TOTAL CONSTRUCTION AREA = 867.30 SQ./MTS.

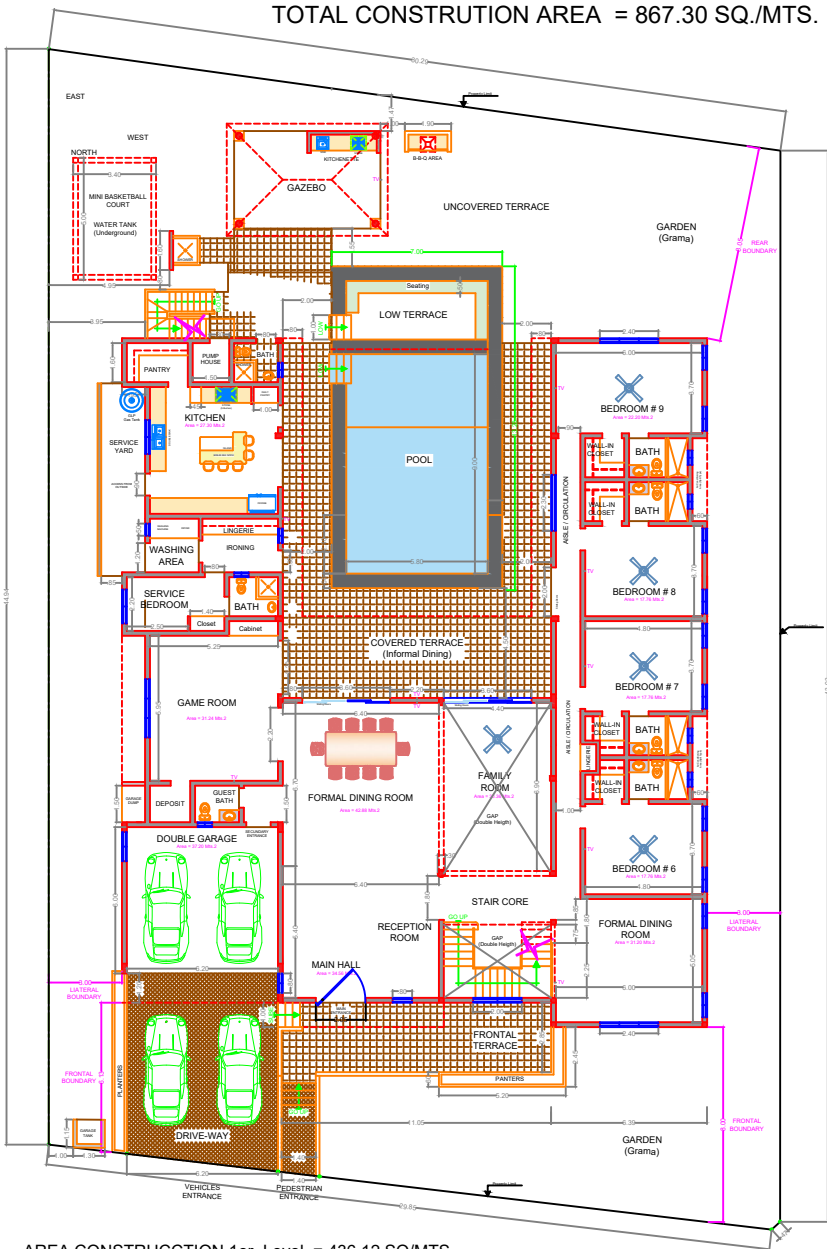

AREA CONSTRUCTION 1er. Level = 436.12 SQ/MTS.
(Superficie Ocupada del Terreno = 32.64 %)

PLANT DIMENSION
FIRST NIVEL
SCALE 1:50

TOTAL CONSTRUCTION AREA = 867.30 SQ./MTS.

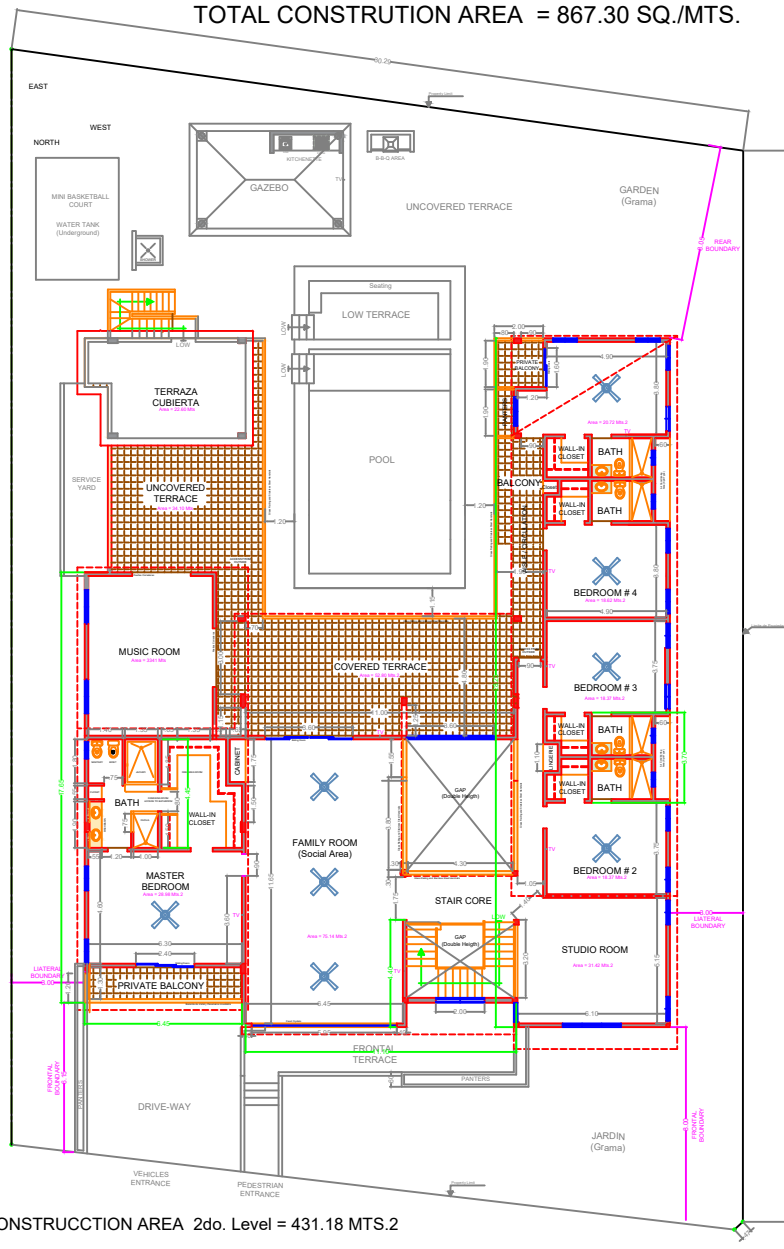

CONSTRUCCION AREA 2do. Level = 431.18 MTS.2

PLANT DIMENSION
SECOND NIVEL
SCALE 1:50